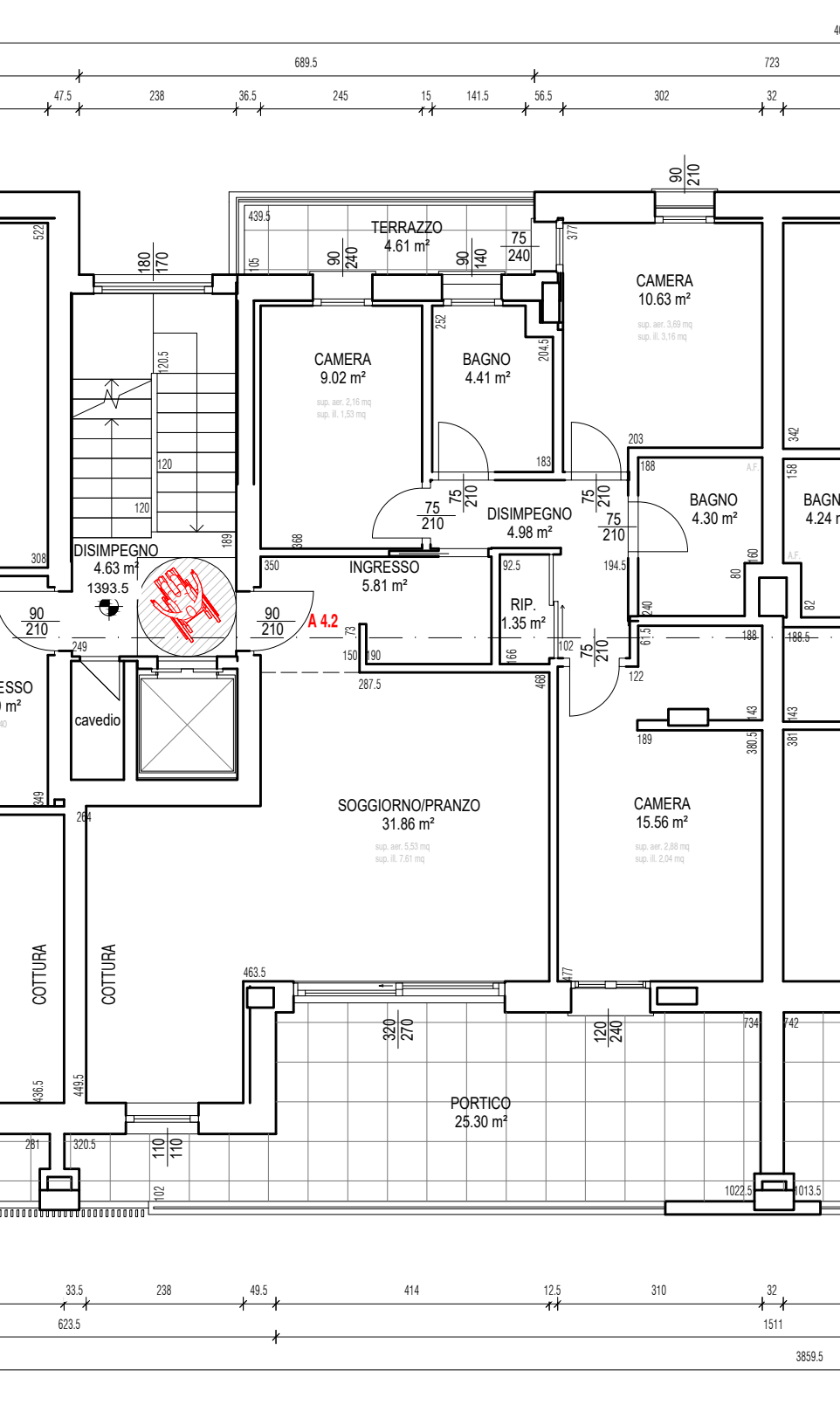
689.5
723
47.5
238
36.5
245
15
141.5
56.5
302
32
TERRAZZO
4.61 m²
CAMERA
10.63 m²
sup. aer. 3,69 mq
sup. ill. 3,16 mq
CAMERA
9.02 m²
sup. aer. 2,16 mq
sup. ill. 1,53 mq
BAGNO
4.41 m²
DISIMPEGNO
4.98 m²
BAGNO
4.30 m²
DISIMPEGNO
4.63 m²
1393.5
INGRESSO
5.81 m²
RIP.
1.35 m²
A 4.2
cavedio
SOGGIORNO/PRANZO
31.86 m²
sup. aer. 5,53 mq
sup. ill. 7.61 mq
CAMERA
15.56 m²
sup. aer. 2,88 mq
sup. ill. 2,04 mq
COTTURA
COTTURA
PORTICO
25.30 m²
33.5
238
49.5
414
12.5
310
32
623.5
1511
3859.5