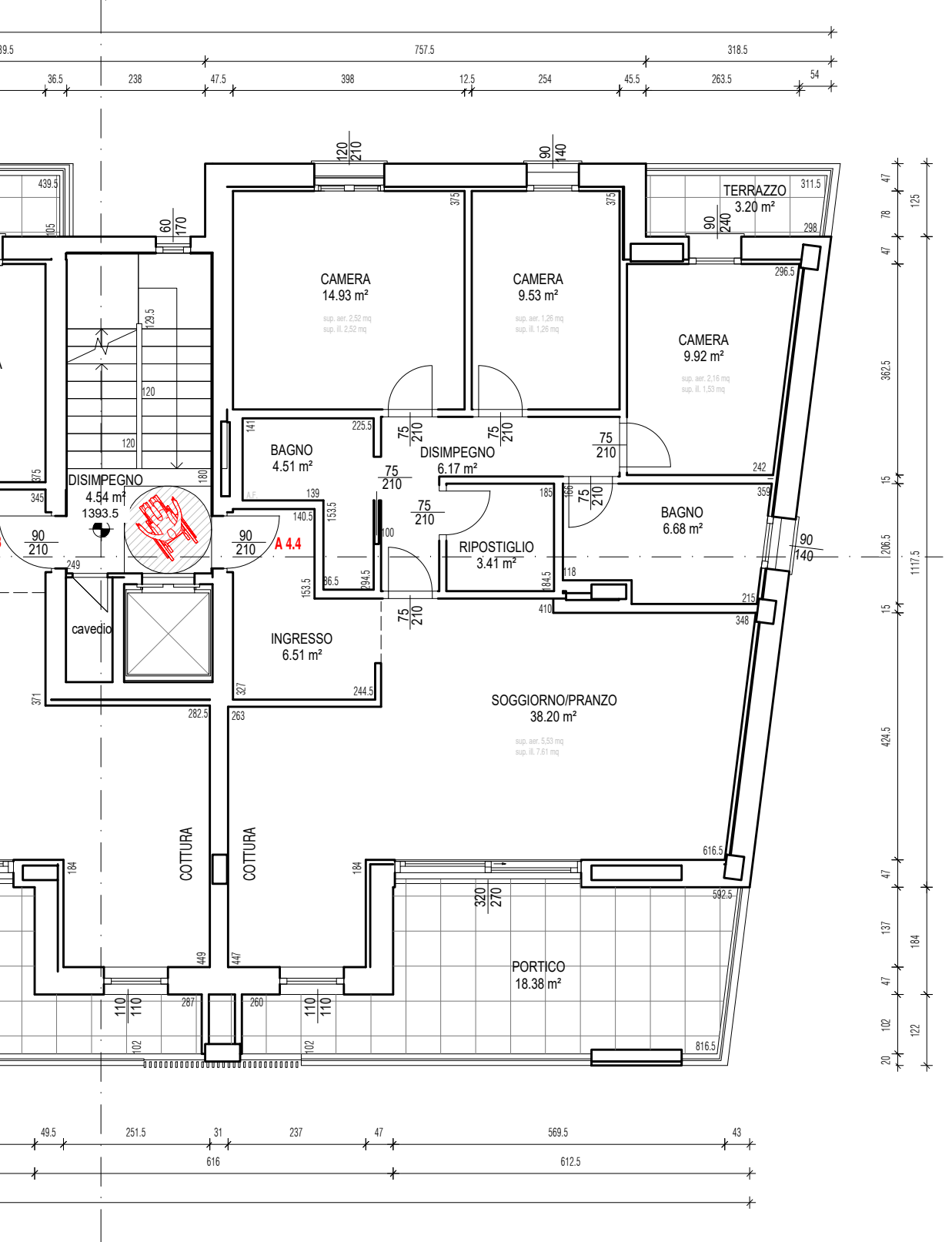
CAMERA
14.93 m²
CAMERA
9.53 m²
CAMERA
9.92 m²
TERRAZZO
3.20 m²
BAGNO
4.51 m²
DISIMPEGNO
6.17 m²
DISIMPEGNO
4.54 m²
1393.5
A 4.4
BAGNO
6.68 m²
RIPOSTIGLIO
3.41 m²
cavedio
INGRESSO
6.51 m²
SOGGIORNO/PRANZO
38.20 m²
COTTURA
COTTURA
PORTICO
18.38 m²