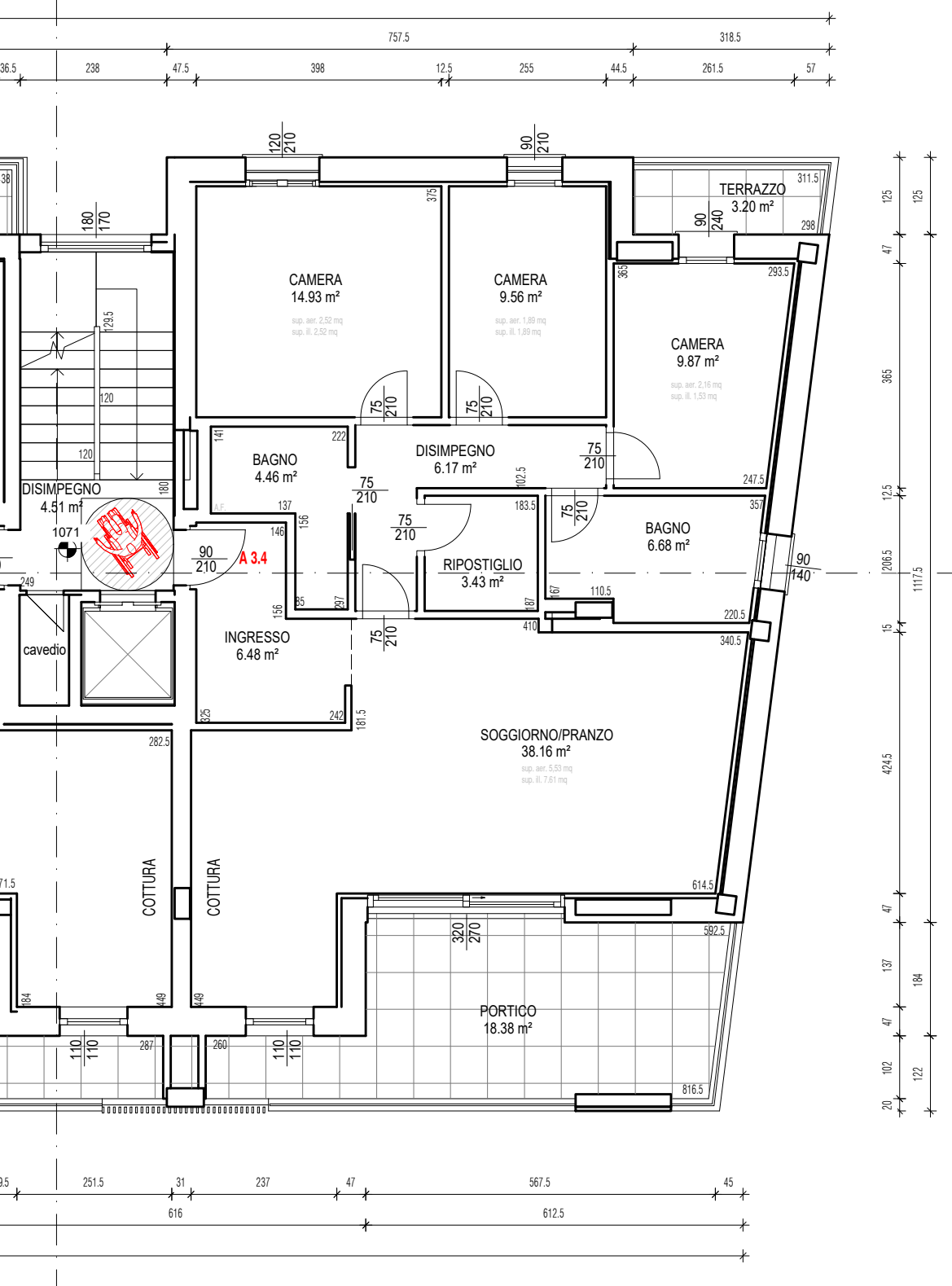
CAMERA
14.93 m²
sup. aer. 2,52 mq
sup. ill. 2,52 mq
CAMERA
9.56 m²
sup. aer. 1,89 mq
sup. ill. 1,89 mq
CAMERA
9.87 m²
sup. aer. 2,16 mq
sup. ill. 1,53 mq
TERRAZZO
3.20 m²
BAGNO
4.46 m²
DISIMPEGNO
6.17 m²
DISIMPEGNO
4.51 m²
1071
A 3.4
RIPOSTIGLIO
3.43 m²
BAGNO
6.68 m²
INGRESSO
6.48 m²
cavedio
SOGGIORNO/PRANZO
38.16 m²
sup. aer. 5,53 mq
sup. ill. 7,61 mq
COTTURA
COTTURA
PORTICO
18.38 m²
757.5
318.5
251.5
31
237
47
567.5
45
616
612.5
1117.5